

10 14 28
#64

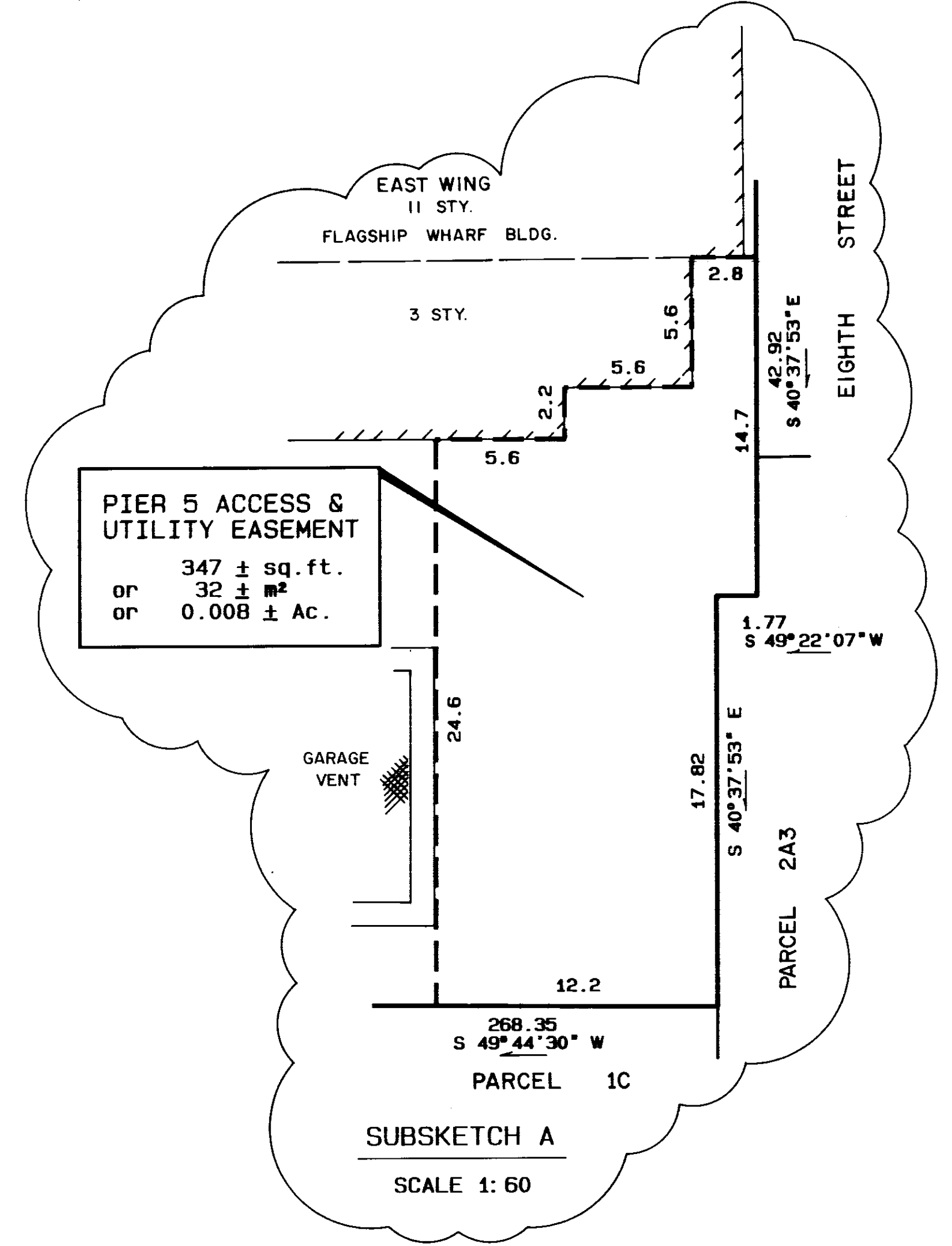
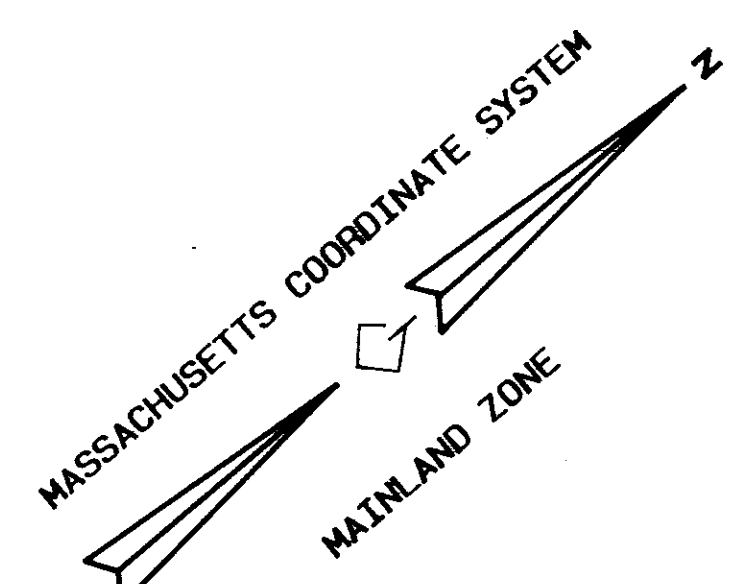
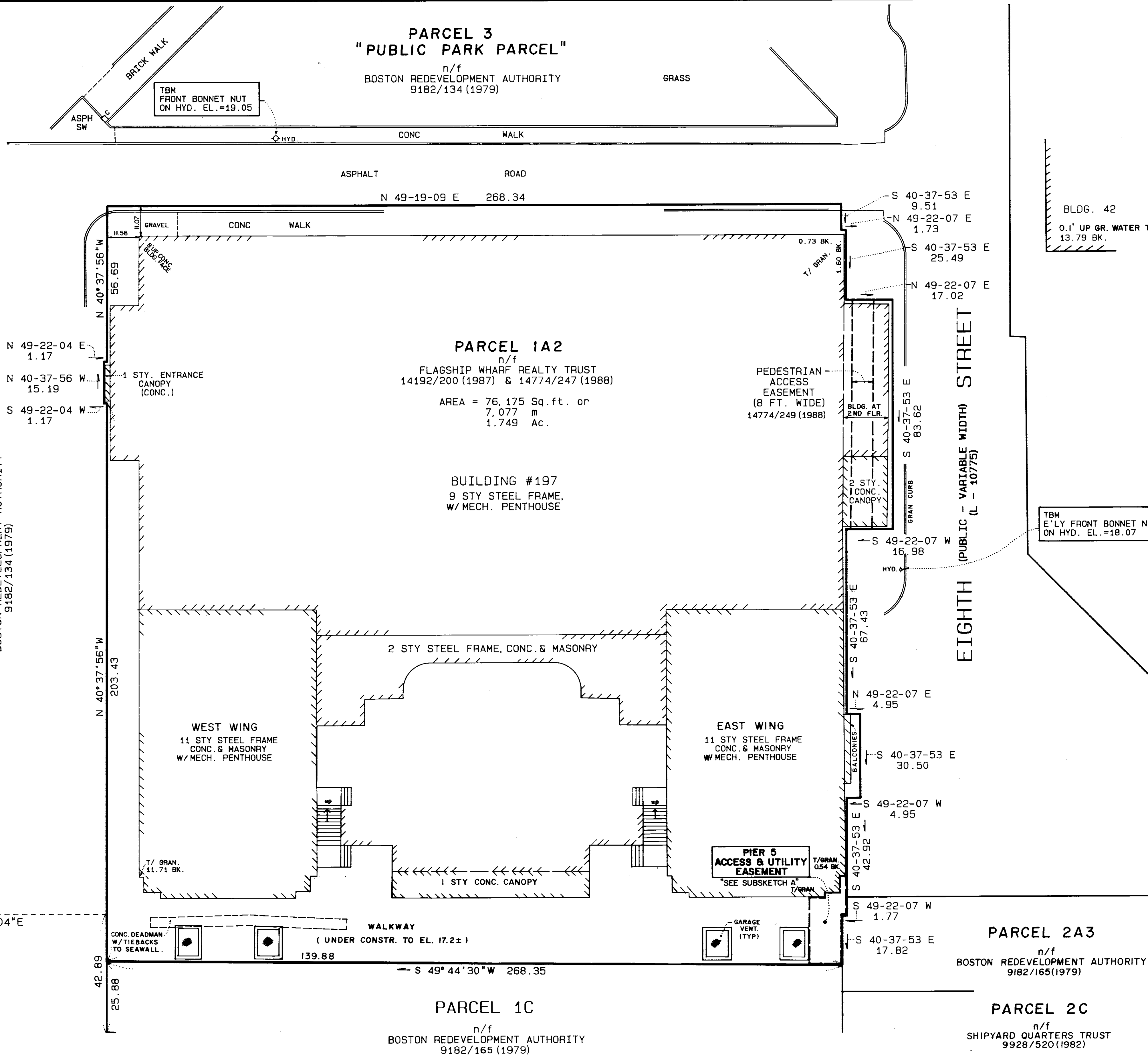

- REFERENCES**
1. U.S.A. TO B.R.A. (DEED OF PARCEL 2 [SOURCE DEED] 9182/165 (1979).
 2. LAND PARCEL PLAN ALTERNATE 1 REVISED 9182/134 (1979).
 3. B.R.A. TO FLAGSHIP WHARF REALTY TRUST (DEED OF PARCEL 1A1) 14192/200 (1987).
 4. B.R.A. TO FLAGSHIP WHARF REALTY TRUST (DEED OF PARCELS V & W) 14774/247 (1988).
 5. CITY TAKING OF EIGHTH ST.: 10705/109 (1983).
 6. EIGHTH STREET DISCONTINUANCE 14774/244 (1988).

NOTES

ALL ELEVATIONS REFER TO BOSTON CITY BASE.

SEE OUR SURVEY ENGINEERS OF BOSTON DWG. NO. 186.17M DATED 9 MARCH 1990, rev. 16 MARCH 1990.

I HEREBY CERTIFY THAT:

THIS PLAN HAS BEEN PREPARED IN CONFORMITY WITH THE RULES AND REGULATIONS OF THE REGISTERS OF DEEDS OF THE COMMONWEALTH OF MASSACHUSETTS.

3/16/90 DATE *Jh Greulich*
GUNTHER GREULICH, P.L.S., P.E.



PIER 5 ACCESS & UTILITY EASEMENT

PLAN OF LAND
OVER
PARCEL 1A2
BUILDING 197, EIGHTH STREET
IN
BOSTON, MASSACHUSETTS
CHARLESTOWN NAVY YARD SUFFOLK COUNTY

SCALE 1:240 16 MARCH 1990

0 10 METERS
0 20 40 FEET

SURVEY ENGINEERS OF BOSTON
A DIVISION OF GUNTHER ENGINEERING, INC.
285 SUMMER STREET, BOSTON, MA

RESEARCH: J.A.H.
FIELD: B. TALES, S. ABDELNOUR
CALCULATION: R. RICHORUBER
DRAFTING: L. NICULESCU
CHECK: J.A.H., PLS
PROJ. MANAGER: J.A.HAMMER, PLS
JOB NO. B3013.18
DRAWING NO. 186.18M

PREPARED FOR: FLAGSHIP WHARF REALTY TRUST